

Case Report: Granite East

2016

Apr



**UNIFIED
POLICE**
GREATER SALT LAKE

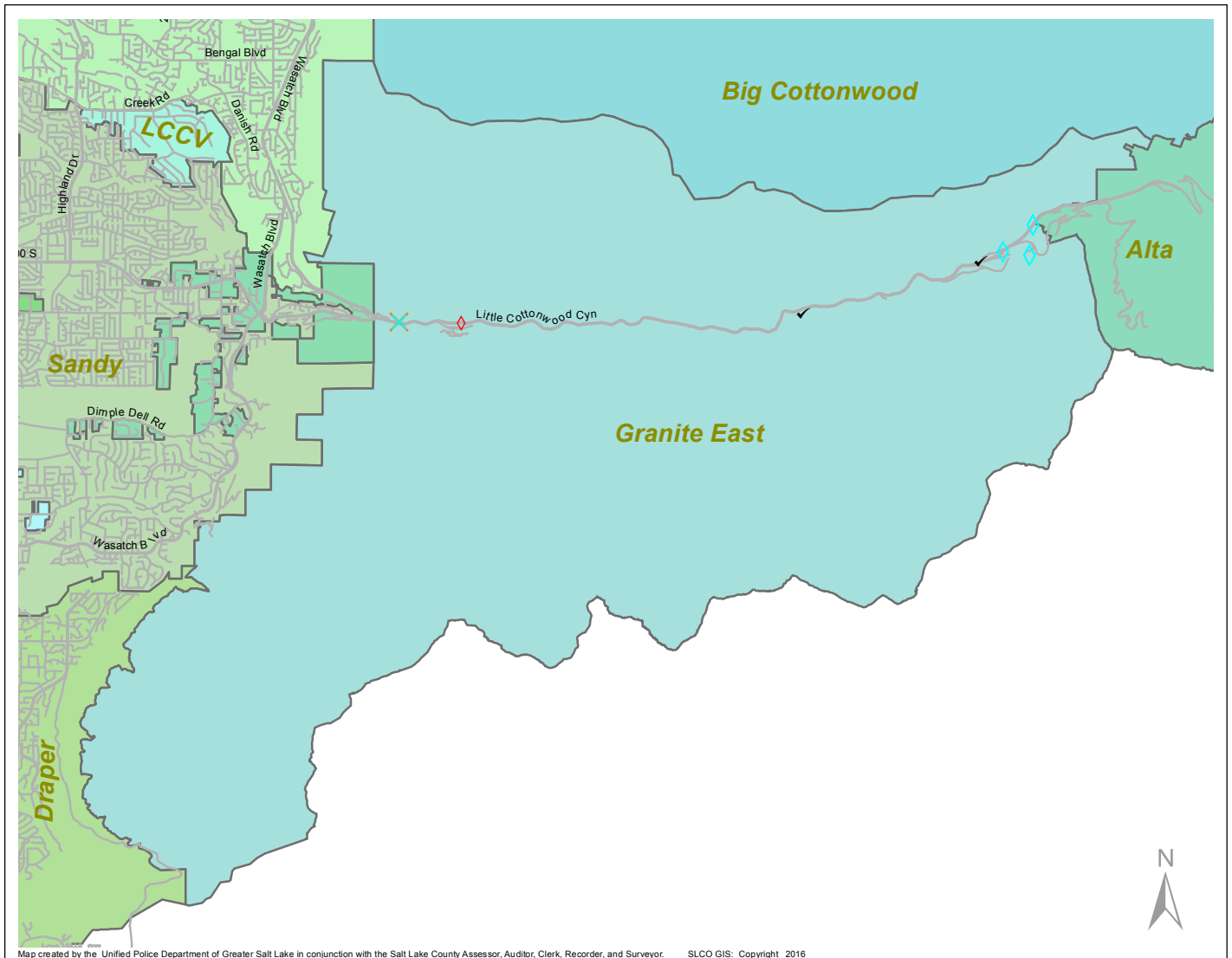

Map created by the Unified Police Department of Greater Salt Lake in conjunction with the Salt Lake County Assessor, Auditor, Clerk, Recorder, and Surveyor. SLCO GIS: Copyright 2016

Total Number of Calls: 73
 Total Number of Cases: 38
 Total Number of Offenses: 39

| SUMMARY OF GROUP A CRIMES | |
|----------------------------|--------------------------------------|
| Arson: 0 | Domestic Violence: 0 |
| Assaults: 0 | Drive-By Shootings: 0 |
| --Aggravated: 0 | Drug Offenses: 0 |
| --Simple: 0 | Gang-related: 0 |
| Auto Thefts: 0 | Graffiti: 1 |
| Burglary: 0 | Hate Crimes: Unavailable |
| --Business: 0 | Juvenile-related: Unavailable |
| --Residential: 0 | Sex Crimes: 0 |
| Homicide: 0 | Suspicious Circumstances: 2 |
| Sexual Assault: 0 | Vandalism: 1 |
| Robbery: 0 | Weapon Violation: 0 |
| Theft/Larceny: 3 | Weapon/Force Involved: 0 |
| Vehicle Burglary: 1 | 1 (Gun): 0 |
| | 2 (Knife): 0 |
| | 3 (Force Involved): 0 |
| | 5 (Unknown): 0 |
| | 6 (Rifle/Shotgun): 0 |

Note: These count totals represent activity in the designated area ONLY, and only during the specified time period.

- LEGEND:**
- Arson
 - Assault-Aggravated or Simple
 - Auto Theft
 - Burglary-Business or Residential
 - Domestic Violence
 - Drive-By Shooting
 - Drug-related Offense
 - Graffiti
 - Homicide
 - Sexual Assault
 - Robbery
 - Sex Offense
 - Suspicious Circumstance
 - Theft/Larceny
 - Vehicle Burglary
 - Weapon Violation